Galvanized Carbon Steel V-Shaped Spring Crate Clip for Yellow or Custom Logo Needs

Our Product Introduction

Basic Information

- Place of Origin: Guangdong, China
- Brand Name: TAMPIN
- Model Number: OEM
- Minimum Order Quantity: 500 pieces
- Price: $0.90/pieces 500-999 pieces



Product Specification

- Material: Carbon Steel
- Application: Wooden Crate
- Surface Treatment: Galvanized,Powder Coating,Plating,etc.
- Color: Black.Red,Yellow Or Custom
- Size: Various Size Accepted
- Service: Customized Service
- Thickness: 1.5 Mm
- Sample: Free
- Shape: V-shaped
- Logo: Available
- Highlight: **galvanized crate clip**, **galvanized crate spring clips**, **custom crate clip**



More Images





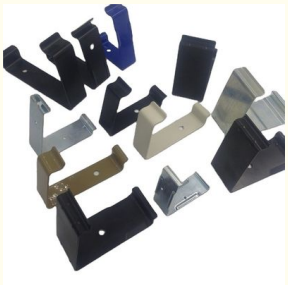



for more products please visit us on tampin-metal.com

Our Product Introduction

for more products please visit us on tampin-metal.com

Product Description

Galvanized Carbon Steel V-Shaped Spring Crate Clip

Product Specifications

Material	Carbon Steel
Application	Wooden Crate
Surface Treatment	Galvanized, Powder Coating, Plating, etc.
Color	Black, Red, Yellow or Custom
Size	Various Sizes Available
Thickness	1.5 mm
Shape	V-shaped
Logo	Custom Branding Available

Product Features

- Durable carbon steel construction with galvanized surface treatment
- V-shaped spring design for secure crate fastening
- Available in standard colors or custom finishes
- Custom sizing and branding options
- Free samples available for quality testing

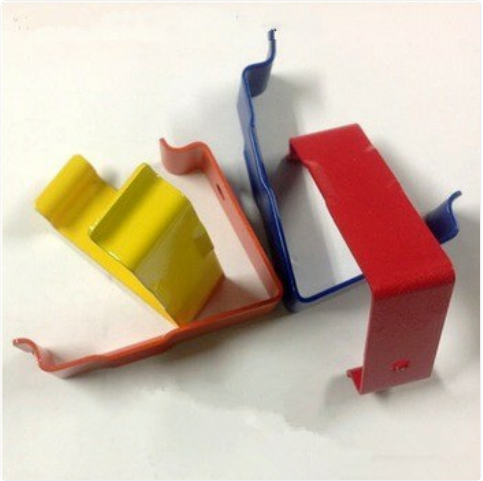


* Your Best Exclusive Customization
Competitive price
Good delivery time
Great quality and service





Ordering & Shipping Information

Delivery Time	10-25 days (varies by product)
Payment Terms	T/T, D/A, L/C, D/P, Western Union, MoneyGram
Shipping Methods	Air, Sea and Rail Transport
Packaging	Bubble packed individually to prevent damage, then in cartons
Selling Unit	Single Item
Package Size	20×20×15 cm
Gross Weight	0.2 kg





Manufacturing & Quality Assurance


APA-110




TOYOSEIKI



Our Advantages

- Free samples available for quality testing
- Custom models made to your specifications
- Quality inspection and size report before packaging
- Various surface treatment options including screen printing and laser marking
- Custom packaging solutions available
- 1:1 replacement for any quality issues
- Fast delivery within 2-5 days for in-stock items

Frequently Asked Questions

Q: Do you have any minimum order quantity?

A: No minimum order quantity. Larger quantities receive better pricing.

Q: What's the typical delivery time?

A: Generally 7-15 days, with expedited options available.

Q: Why choose your company for crate clips?

A: With over 20 years of experience in precision metal stamping, we offer strict quality control, competitive pricing, and reliable service.

Q: How will I know when my order ships?

A: We provide tracking information immediately upon shipment.

Dongguan Tianpin Hardware Technology Co., Ltd.

+86 010 62574092 sales@tampin-metal.com tampin-metal.com

Rm. 1208, Building D, Taihua Longqi Square, Changping Dist., Beijing, China