Sheet Metal Fabrication Spring Retaining Crate Clip with Powder Coating in Wooden Crate

Our Product Introduction

Basic Information

- Place of Origin: Guangdong, China
- Brand Name: TAMPIN
- Model Number: OEM
- Minimum Order Quantity: 500 pieces
- Price: $0.80/pieces 500-999 pieces



Product Specification

- Material: Carbon Steel
- Accuracy: ±0.1mm
- Application: Wooden Crate
- Dimensions: Custom
- Color: Black,Red Or Custom
- Service: Customized Service
- Processing Way: Stamping
- Shape: V-shaped
- Sample: Free
- Thickness: 1.5 Mm
- Highlight: **fabrication crate clip**, **fabrication crate spring clips**, **wooden crate clip**



More Images



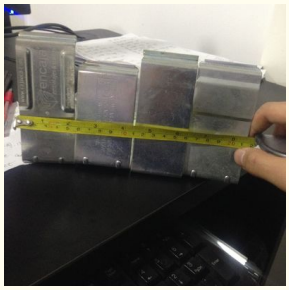

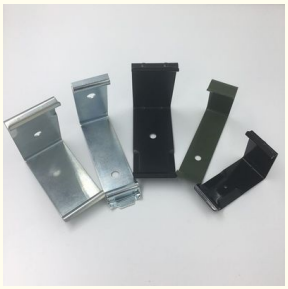



for more products please visit us on tampin-metal.com

Our Product Introduction

for more products please visit us on tampin-metal.com

Product Description

Sheet Metal Fabrication Spring Retaining Crate Clip with Powder Coating in Wooden Crate

Product Specifications

Material	Carbon Steel
Accuracy	±0.1mm
Application	Wooden Crate
Dimensions	Custom
Color	Black, Red or Custom
Service	Customized Service
Processing Way	Stamping
Shape	V-shaped
Sample	Free
Thickness	1.5 mm

Product Description

OEM Customized Quick Installing Sheet Metal Fabrication Spring Retaining Crate Clip with Powder Coating for wooden crate applications.




DELL



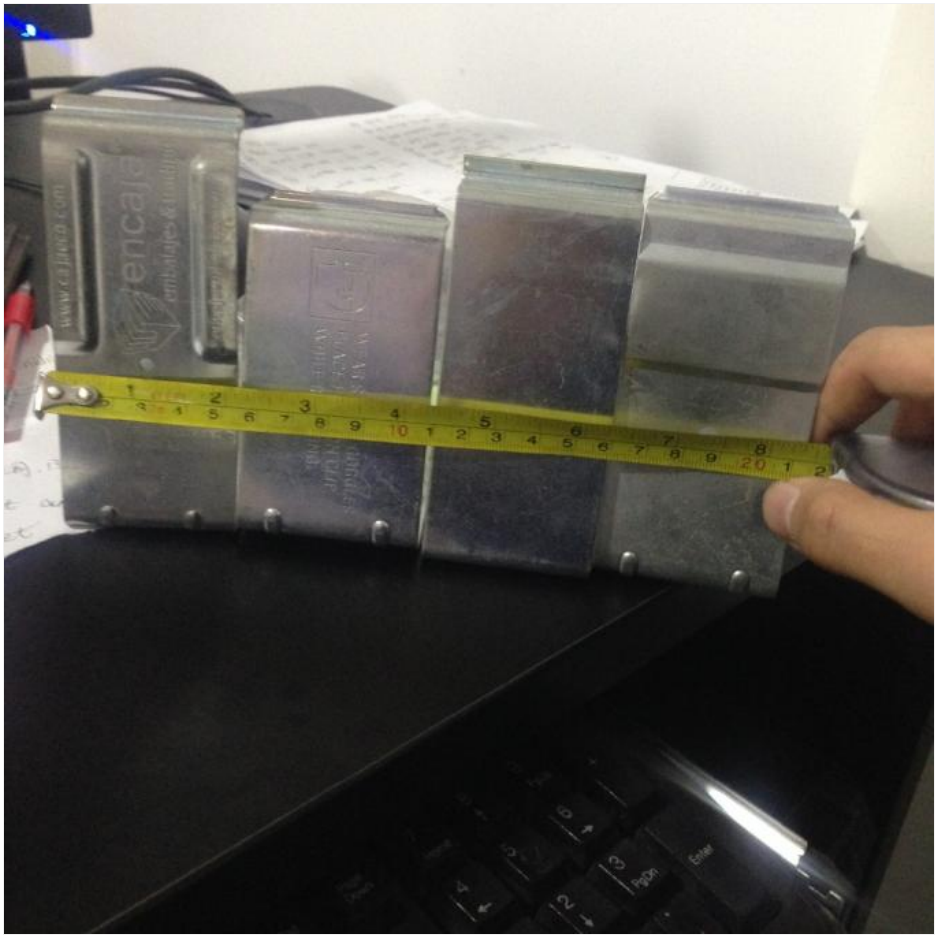

Packing & Delivery

Selling Unit	Single Item
Single Package Size	20×20×15 cm
Single Gross Weight	0.2 kg
Packaging Details	Bubble pack individually to prevent damage and scratches during transport, then in carton

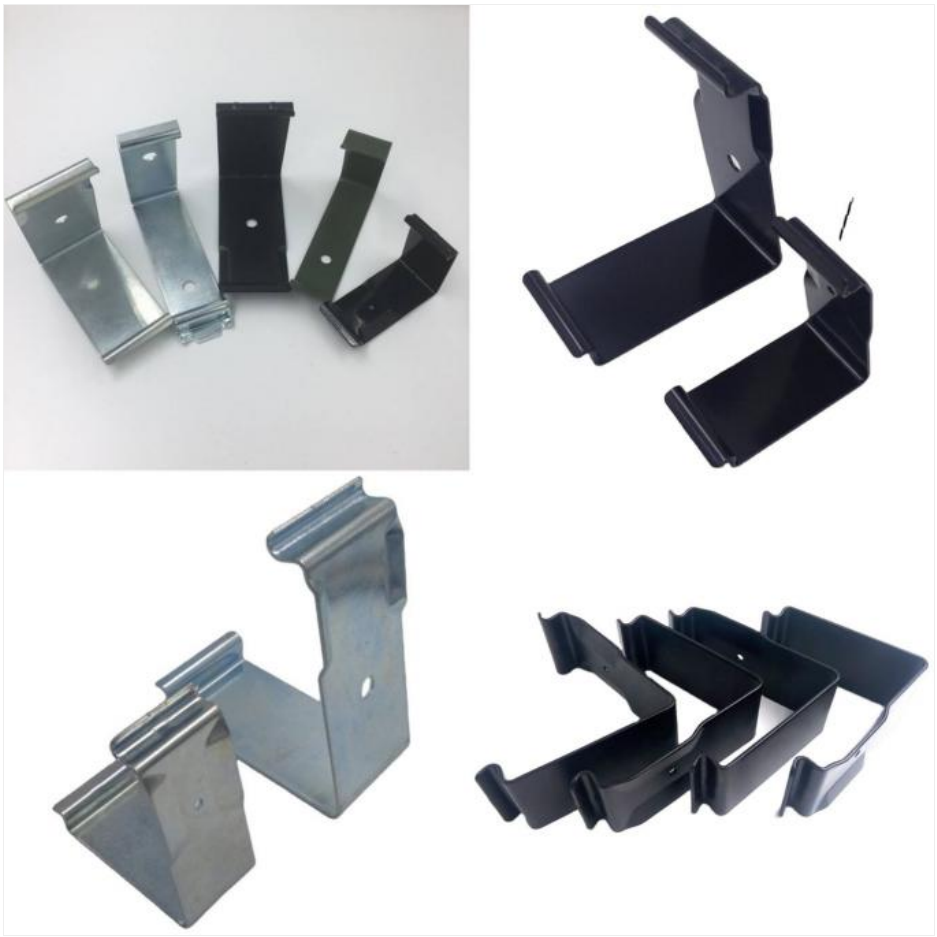



Our Advantages

- Customer testing: Quality inspection and size report before packaging
- Label printing options: Screen printing, laser marking and other surface treatments
- Custom packaging: Carton packed with polyethylene bag according to requirements
- Free samples available for quality testing
- Model making service according to your design specifications
- Quality assurance: 1:1 replacement for any quality issues
- Fast delivery: 2-5 days for available stock items





Frequently Asked Questions

Do you have any MOQ?

No minimum order quantity. Larger quantities receive better pricing.

What's the delivery time?

Typically 7-15 days for production, with expedited options available.

Why choose us over other suppliers?

Established in 1998, we specialize in precision metal stamping with strict quality control, competitive pricing, and reliable service.

How do I track my order?

Tracking number provided immediately upon shipment.

Dongguan Tianpin Hardware Technology Co., Ltd.

+86 010 62574092 sales@tampin-metal.com tampin-metal.com

Rm. 1208, Building D, Taihua Longqi Square, Changping Dist., Beijing, China