OEM Industrial Sheet Metal Fabrication Crate Wooden Box Clips Powder Coated Spring

Our Product Introduction

Basic Information

- Place of Origin: Guangdong, China
- Brand Name: TAMPIN
- Model Number: OEM
- Minimum Order Quantity: 300 pieces
- Price: $0.70/pieces 300-999 pieces



Product Specification

- Material: Carbon Steel
- Surface Treatment: Powder Coated
- Accuracy: ±0.1mm
- Application: Wooden Crate
- Color: Silver, Black, Yellow Or Custom
- Service: Customized Service
- Thickness: 1.5 Mm
- Dimension: Custom
- Sample: Free
- Processing Way: Stamping
- Highlight: **industrial sheet metal fabrication Clips**, **OEM industrial sheet metal fabrication**, **OEM wooden box clips**



More Images

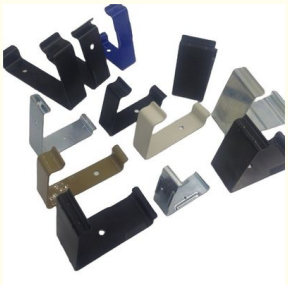



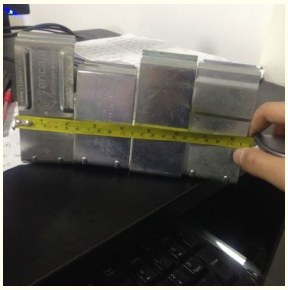



for more products please visit us on tampin-metal.com

Our Product Introduction

for more products please visit us on tampin-metal.com

Product Description

OEM Industrial Sheet Metal Fabrication Crate Wooden Box Clips Powder Coated Spring

Product Specifications

Material	Carbon Steel
Surface Treatment	Powder Coated
Accuracy	±0.1mm
Application	Wooden Crate
Color Options	Silver, Black, Yellow or Custom
Service	Customized Service
Thickness	1.5 mm
Dimension	Custom
Sample Availability	Free
Processing Method	Stamping

Product Details

Material	Carbon Steel
Finish Options	Galvanized, Powder Coating, Plating, etc.
Size	Various Sizes Available
Thickness	1.5 mm
Shipping Methods	Air, Sea and Rail Transport
Delivery Time	10-25 days (varies by product)
Payment Terms	T/T, D/A, L/C, D/P, Western Union, MoneyGram
Packaging	Bubble pack individually to prevent damage, then in carton

Product Images


* Your Best Exclusive Customization
Competitive price
Good delivery time
Great quality and service





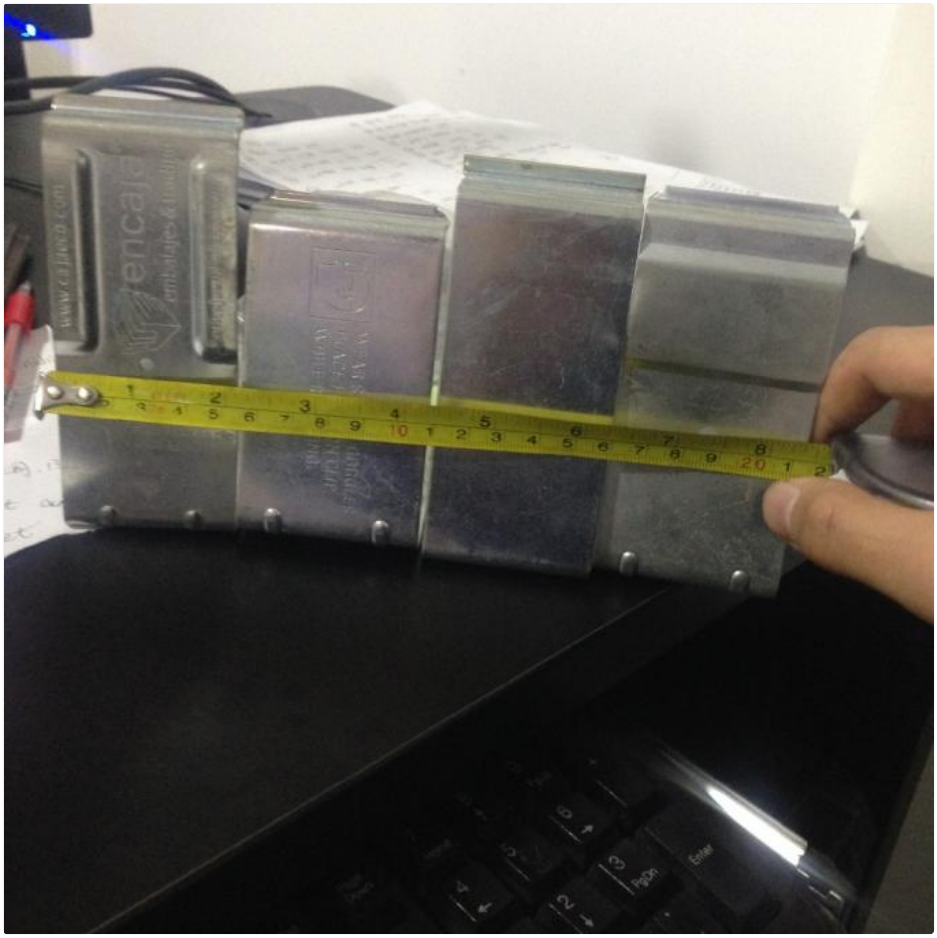



Packing & Delivery

Selling Unit	Single Item
Package Size	20×20×15 cm
Gross Weight	0.2 kg





Factory & Production


APA-110




TOYOSEIKI







Our Advantages

Why Choose Us?

Customer testing: Quality inspection and size report before packaging

Label printing: Screen printing, laser marking and other surface treatments

Custom packaging: Carton packed with polyethylene bag as required

Free samples available for quality testing

Custom model making according to your design specifications

Quality guarantee: 1:1 replacement for any quality issues

Fast delivery: 2-5 days for available stock items



Frequently Asked Questions

Q: Do you have any MOQ?

A: No minimum order quantity. Larger quantities receive better pricing.

Q: What's the delivery time?

A: Typically 7-15 days, we prioritize fast order processing.

Q: What products do you offer?

A: Metal Stamping, Toggle Latches, Castings, Clamps, Crate Clips, Server Chassis components.

Q: Why choose your company?

A: Established in 1998, we specialize in precision metal stamping and casting with comprehensive production capabilities. Our strict quality control, competitive pricing, fast delivery and excellent service set us apart.

Q: What shipping methods do you use?

A: We ship by train/sea DDP, express, or can use your preferred forwarder.

Q: How do I track my order?

A: We provide tracking numbers immediately upon shipment.

Dongguan Tianpin Hardware Technology Co., Ltd.

+86 010 62574092 sales@tampin-metal.com tampin-metal.com

Rm. 1208, Building D, Taihua Longqi Square, Changping Dist., Beijing, China