ODM Spring Steel Snap Sheet Metal Clips Fasteners Customized Wood Crate

Our Product Introduction

Basic Information

- Place of Origin: Guangdong, China
- Brand Name: TIANPIN
- Model Number: OEM
- Minimum Order Quantity: 500 pieces
- Price: $0.80/pieces 500-999 pieces



Product Specification

- Material: Carbon Steel
- Accuracy: ±0.1mm
- Application: Wooden Crate Clips
- Size: Standard And Custom
- Color: Black,Red Or Custom
- Service: OEM ODM Customized Service
- Processing Way: Stamping
- Shape: V-shaped
- Sample: Free
- Thickness: 1.5 Mm
- Highlight: **ODM sheet metal clips fasteners**, **Wood Crate sheet metal clips fasteners**, **ODM steel crate clips**

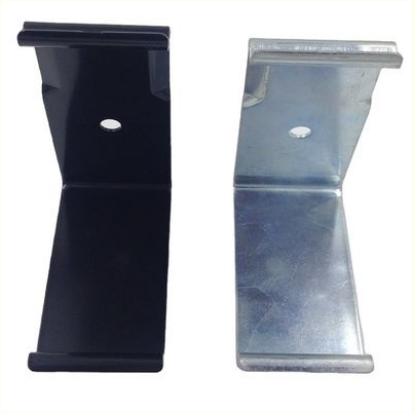

More Images

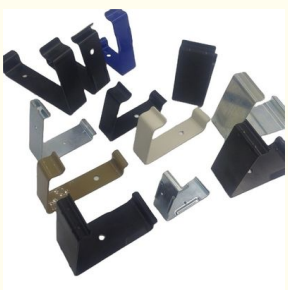







for more products please visit us on tampin-metal.com

Our Product Introduction

for more products please visit us on tampin-metal.com

Product Description

ODM Spring Steel Snap Sheet Metal Clips Fasteners Customized Wood Crate

Product Specifications

Material	Carbon Steel
Accuracy	±0.1mm
Application	Wooden Crate Clips
Size	Standard and Custom
Color	Black, Red or Custom
Service	OEM ODM Customized Service
Processing Way	Stamping
Shape	V-shaped
Sample	Free
Thickness	1.5 mm

Detailed Specifications

Brand	TIANPIN
Finish	Galvanized, Powder Coating, Plating, etc.
Standard Sizes	92×105×50 mm (C057), 63×71×35 mm (C058)
Custom Sizes	Available upon request
Shipping Methods	Air, Sea and Rail Transport
Delivery Time	10-25 days (varies by product)
Payment Terms	T/T, D/A, L/C, D/P, Western Union, MoneyGram
Packaging	Bubble pack individually to prevent damage, then in carton

Packing & Delivery

Selling Unit	Single Item
Package Size	20×20×15 cm
Gross Weight	0.2 kg

Product Images






DELL



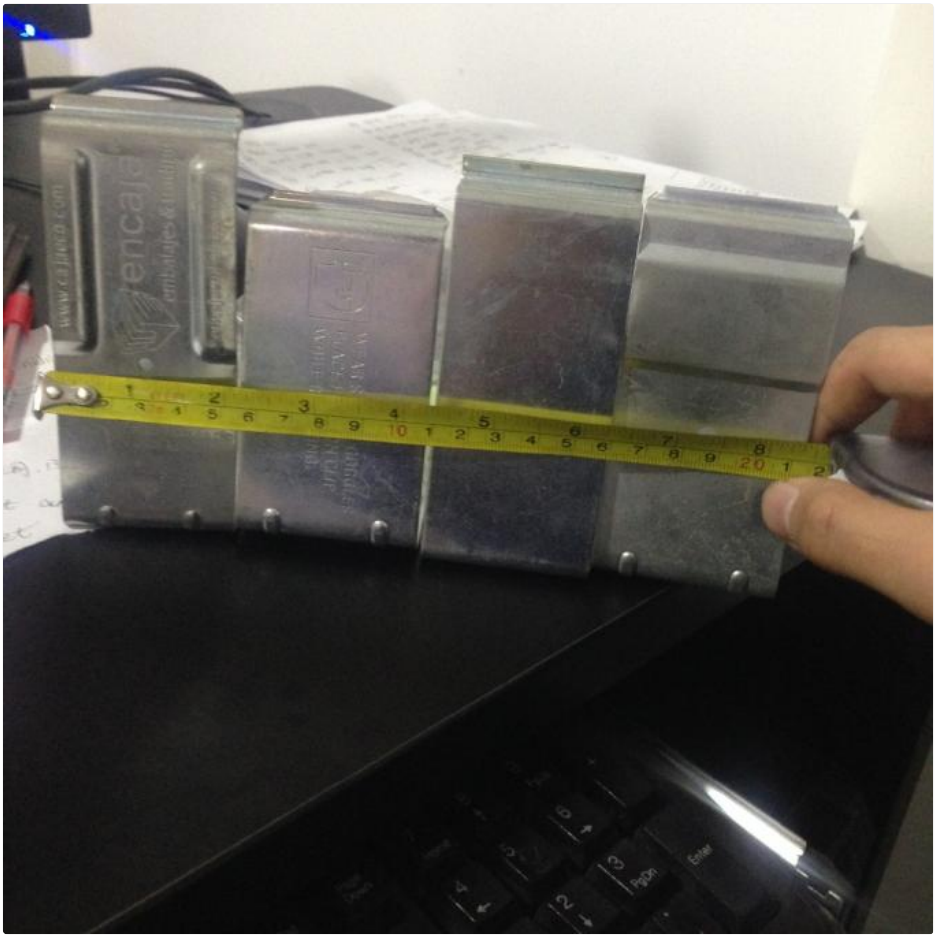



Company Profile

Our Advantages

With extensive experience in metal manufacturing, we specialize in automotive spare parts, aluminum heat sinks, custom chassis shells, and CNC machining products. Our facility features 30 sets of 20-200T stamping equipment for quality control, achieving a monthly output of 500,000 pieces with precision and high-speed production efficiency.



Why Choose Us

We excel in producing hardware stamping molds, progress molds, and drawing molds, with a monthly capacity of 800 sets of industrial chassis molds and 5,000 sets of finished products. Committed to mutual benefits, we have earned a reliable reputation through professional service, quality products, and competitive pricing. We welcome domestic and international customers for successful cooperation.



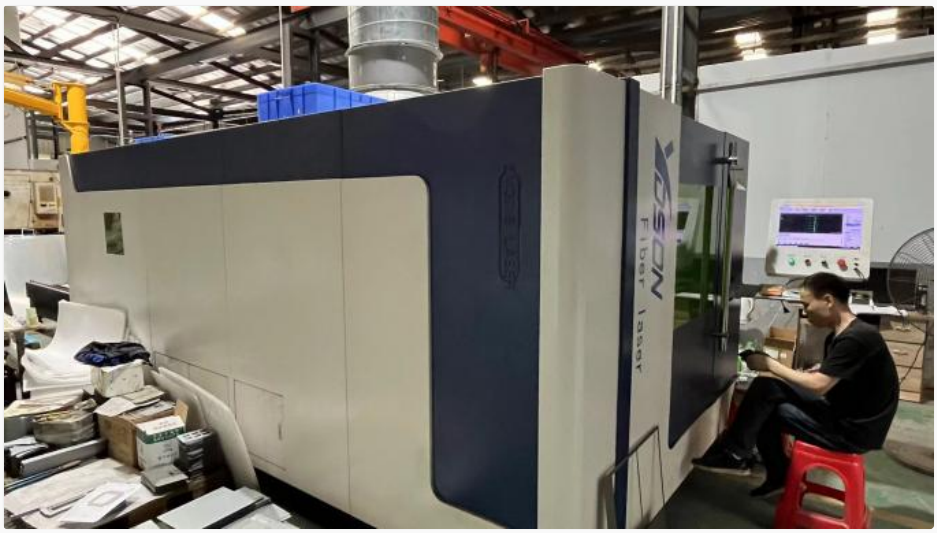

Dongguan Tianpin Hardware Technology Co., Ltd.

+86 010 62574092 sales@tampin-metal.com tampin-metal.com

Rm. 1208, Building D, Taihua Longqi Square, Changping Dist., Beijing, China