Wholesale Quick-Ship Reusable Metal Crate Clips Fastener Clips for Plywood Boxes Sheet Metal Fabrication

Our Product Introduction

Basic Information

- Place of Origin: Guangdong, China
- Brand Name: TIANPIN
- Model Number: OEM
- Minimum Order Quantity: 200 pieces
- Price: $0.80/pieces 200-999 pieces



Product Specification

- Material: Carbon Steel
- Application: Wooden Crate, Shipping And Package
- Color: Silver,Black Or Custom
- Size: Various Size Accepted
- Processing Way: Stamping
- Thickness: 1.5 Mm
- Sample: Free
- Logo Custom: Acceptable
- Delivery Time: 8-15 Work Days
- Accuracy: ±0.1mm
- Highlight: **Reusable Metal Crate Clips**, **Plywood Boxes Crate Clips**, **Sheet Metal Fabrication Crate Clips**

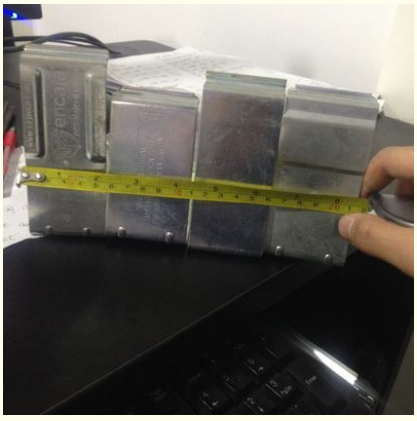

More Images









for more products please visit us on tampin-metal.com

Our Product Introduction

for more products please visit us on tampin-metal.com

Product Description

Reusable Metal Crate Clips Fastener Clips

Product Overview

High-quality reusable metal crate clips designed for plywood boxes and sheet metal fabrication applications. These quick-ship fasteners provide secure and durable connections for shipping and packaging needs.

Key Specifications

Material	Carbon Steel
Application	Wooden Crate, Shipping and Packaging
Available Colors	Silver, Black or Custom
Size Options	Various Sizes Available
Processing Method	Stamping
Thickness	1.5 mm (±0.1mm accuracy)
Finish Options	Galvanized, Powder Coating, etc.

Product Features

- Reusable design for cost-effective packaging solutions
- Quick-ship availability for urgent requirements
- Customizable with your logo upon request
- Free samples available for evaluation
- Precision manufacturing with ±0.1mm accuracy

Product Images







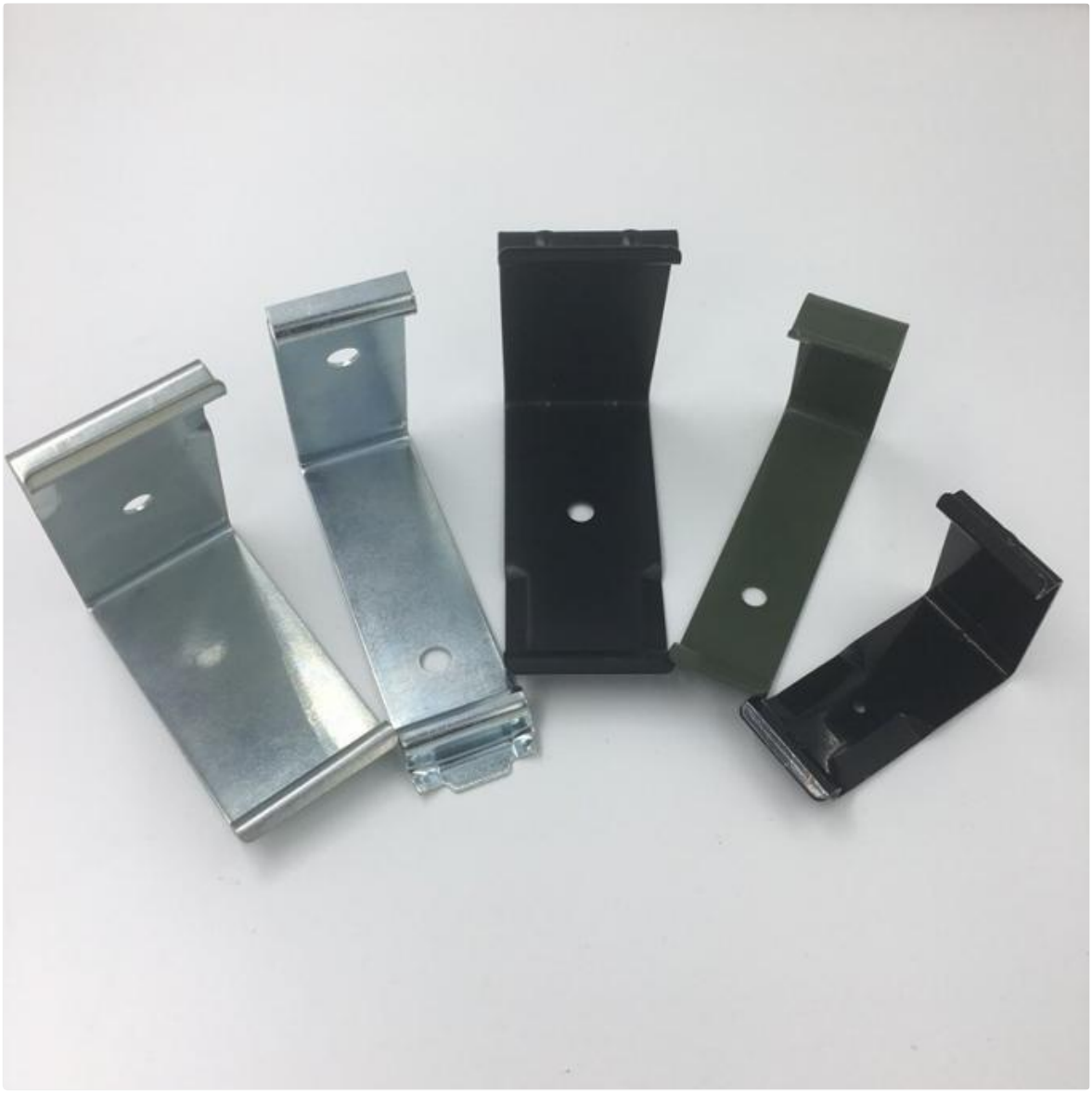

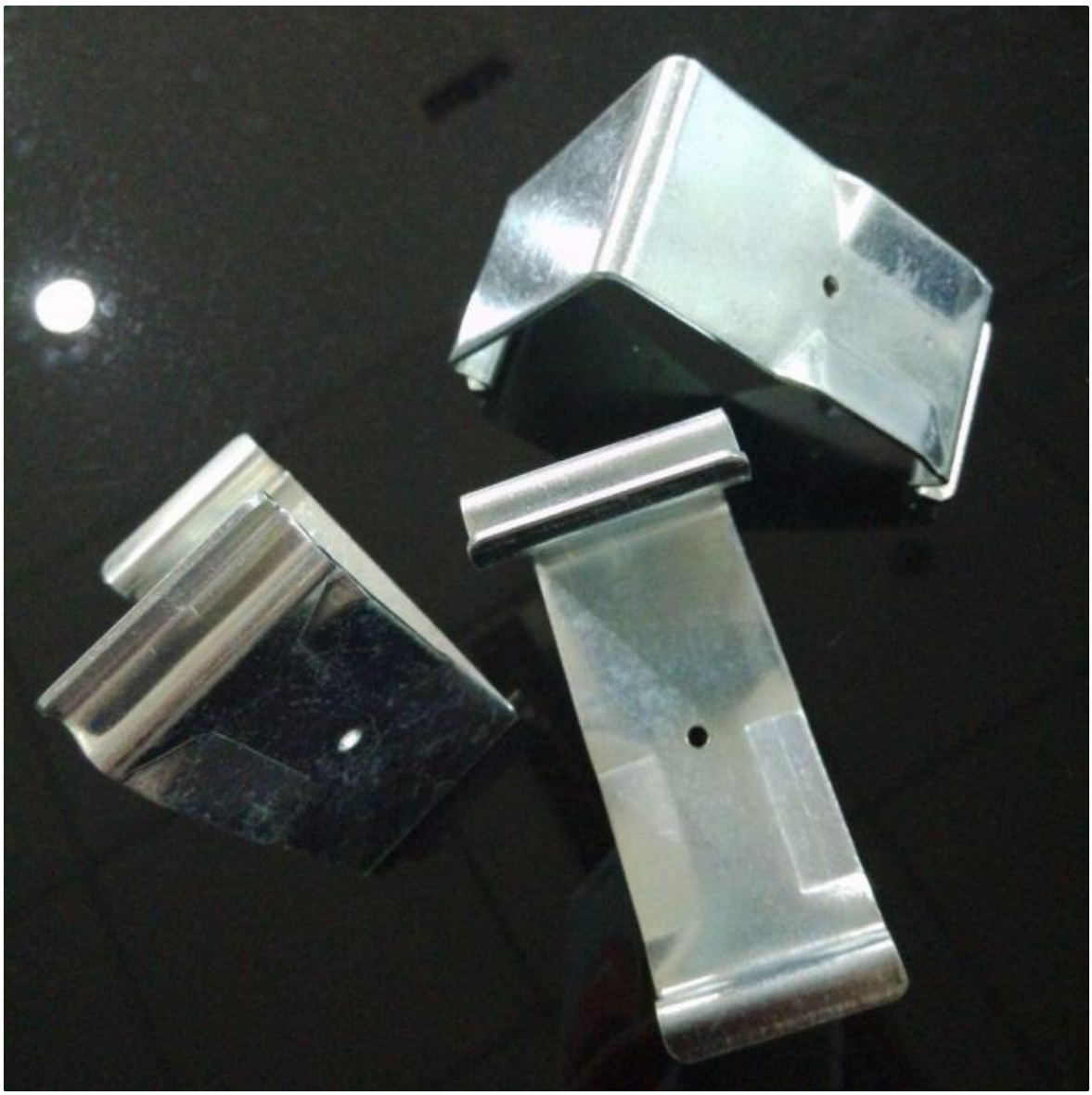

Packaging & Delivery

Selling Unit	Single Item
Package Size	20×20×15 cm
Gross Weight	0.2 kg
Standard Packaging	Cartons + Crate or Pallet
Custom Packaging	Available upon request
Delivery Time	8-15 work days

Payment Options

T/T, D/A, L/C, D/P, Western Union, MoneyGram and other payment methods accepted.

Rm. 1208, Building D, Taihua Longqi Square, Changping Dist., Beijing, China