OEM Galvanized Carbon Steel Sheet Metal Fabrication C058/C057 Crate Clips For Efficient Crate Packaging Solution

Our Product Introduction

Basic Information

- Place of Origin: Guangdong, China
- Brand Name: Tampin
- Model Number: OEM ODM
- Minimum Order Quantity: 100 pieces
- Price: $0.80/pieces 100-999 pieces



Product Specification

- Material: Carbon Steel\Aluminum
- Process: Bending\Stamping
- Surface Treatment: Galvanized\Plating\E-coating
- Application: Crate Package
- Product Name: Stamping Parts Crate Clips
- Service: Customize ODM OEM
- Drawing Format: 2D/3D/CAD/DWG//STEP/PDF/IGS
- Technology: 20 Years Experience
- Sample: Available
- MOQ: 100pcs
- Highlight: **Efficient Crate Packaging Solution Crate Clips**, **Crate Clips**, **Galvanized Sheet Metal Fabrication**



More Images



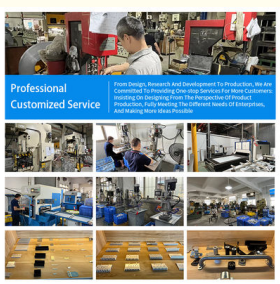





for more products please visit us on tampin-metal.com

Our Product Introduction

for more products please visit us on tampin-metal.com

Product Description

OEM Galvanized Carbon Steel Sheet Metal Fabrication C058/C057 Crate Clips For Efficient Crate Packaging Solution

Product Specifications

Material	Carbon Steel/Aluminum
Process	Bending/Stamping
Surface Treatment	Galvanized/Plating/E-coating
Application	Crate package
Product Name	Stamping Parts Crate clips
Service	Customize ODM OEM
Drawing Format	2D/3D/CAD/DWG/STEP/PDF/IGS
Technology	20 Years Experience
Sample	Available
MOQ	100pcs

Product Description



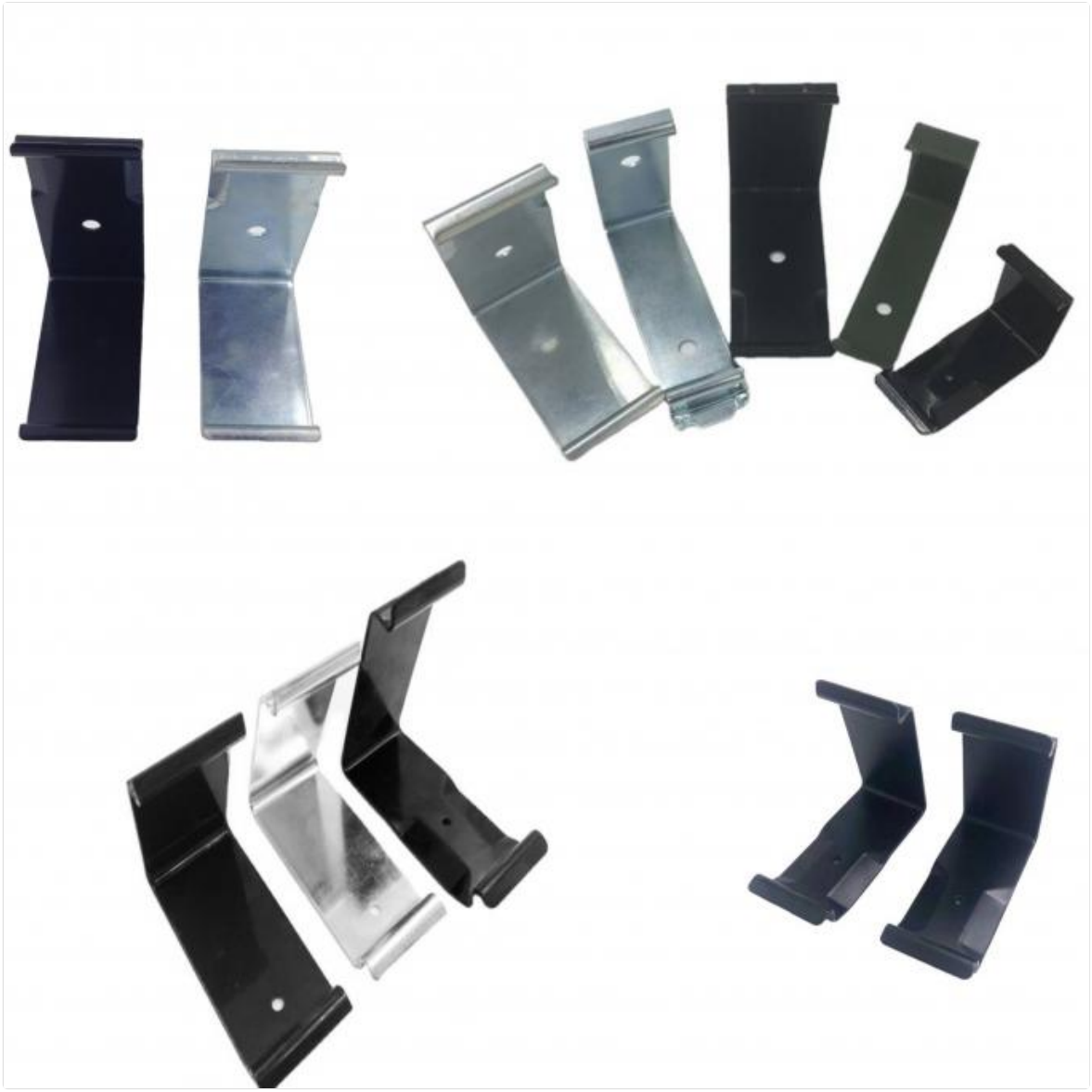


DELL










OEM/ODM
One-stop professional hardware processing service platform
10+ years production/Customized Experience
30+ Quality inspection department.
30+ Professional R&D team.
International/modern standardfactory room.
speciality
Overview
customized

INSPECTION PROCESS

EIGHT CORE PROCESSES ONLYIN PURSUIT OFACHIEVING SUB-2000 DPPM EFFORTS

STANDARDIZED, PROCESS-ORIENTED REFINED PRODUCTION STANDARDSEFFORTS TO PROVIDE YOU WITH UP TO 99.8% QUALIFIED STRING OF PRECISION PARTS



DFM EVALUATION AND OPTIMIZATION

Pre-manufacturing feasibility assessment and optimizatior



CUSTOMIZED OPERATING INSTRUCTIONS

Benchmarking, assembly, and inspection criteriadevelopment for identification of key dimensions



SAMPLE FULL SIZE INSPECTION

For DFM and work instructions standard full-size inspection proofing process problems



PRODUCT PROJECT SUMMARY

Summarize the proofingproblems, close the problem pointsand continuously optimize the production proces!



COMPLETENESS

Strictly formulate packaging standards for needleproduct twinningand control the complete deliveryoffnished products to customers.



FQC

Perform according to AQC standardsand requirements



SPC/CPK

Contro ofspecia reqwirements and processesimplementation of CPK>1.33 for key dimensions



FIRST INSPECTION /INSPECTION

Strictly in accordance with the standard ofdrawings and work instructions

PODUCT CATEGORY

OUR ADVANTAGES

STAMPING PARTS

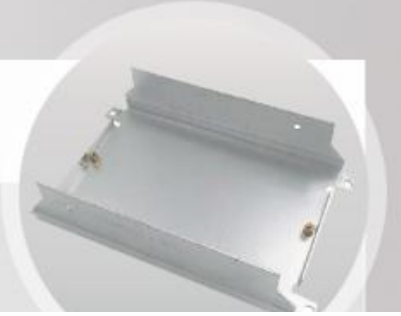

SHEET METAL
FABRICATION



ALUMINUM
PROFILE

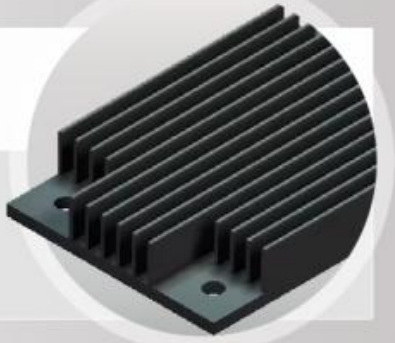

CRATE
CLIPS



STAILESS STEEL
PRECISION CASTING

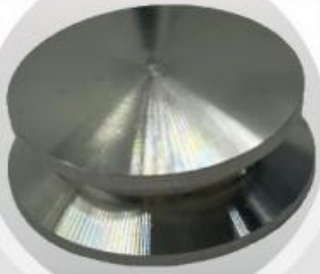

METAL STANT
FOR COMPUTER



Packing & Delivery

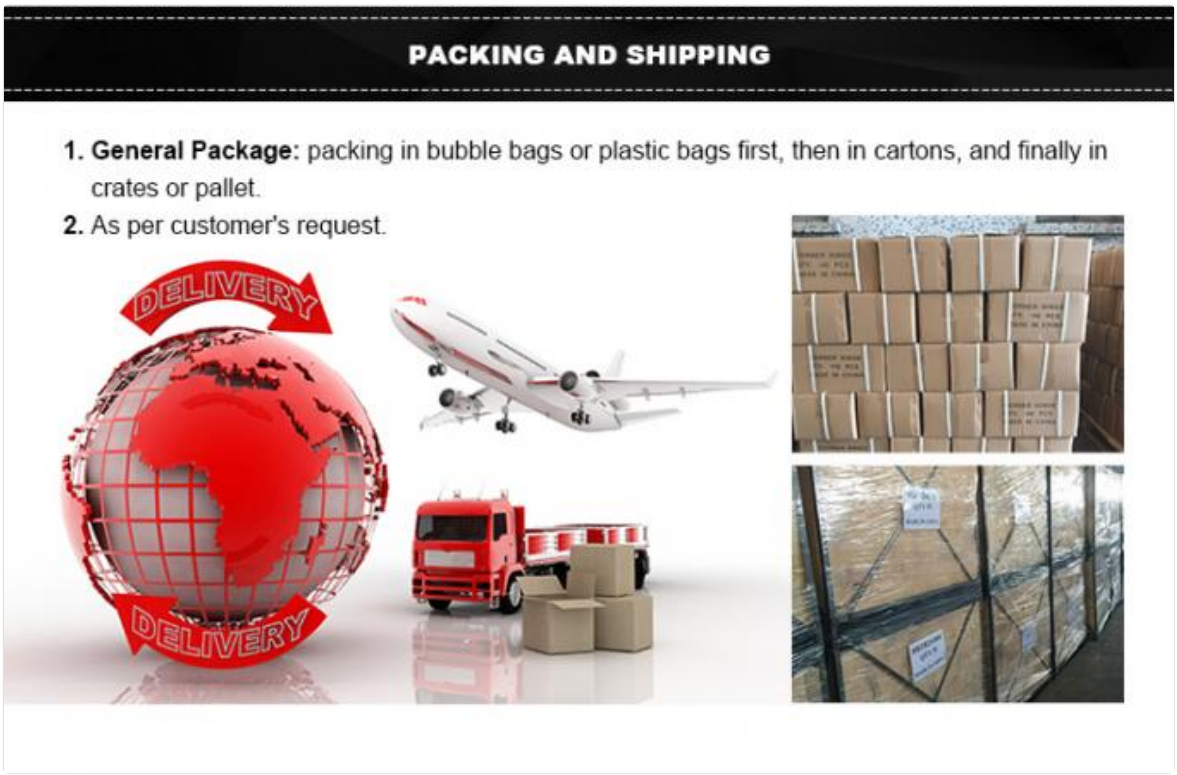

To ensure the safety of your goods, we provide professional, environmentally friendly, convenient and efficient packaging services.

Company Profile

Dongguan Tianpin Hardware Technology Co., Ltd. was established in 2008, located in Dongguan, Guangdong Province. Our company covers an area of 2,000 square meters and integrates production and trade. With strong technical capabilities, we have experienced management, design and technical personnel specializing in molds, stamping, hardware processing, and product R&D. Our workforce consists of approximately 50 employees. We specialize in metal stamping, CNC machining, and sheet metal fabrication with extensive experience in the metal manufacturing industry. Our product range includes automotive spare parts, aluminum heat sinks, custom chassis shells, and CNC machining products to meet diverse customer requirements. We operate 30 sets of 20-200T stamping equipment to maintain strict quality control, achieving a monthly output of 500,000 pieces with precision and high-speed production efficiency. Our expertise includes producing hardware stamping molds, progressive molds, and drawing molds, with a monthly capacity of approximately 800 sets of complete industrial chassis molds and 5,000 sets of industrial chassis products. Committed to mutual benefit, we have earned a reliable reputation through professional services, quality products, and competitive prices. We welcome domestic and international customers to collaborate for shared success.

FAQ

Who are we?

We are based in Guangdong, China, operating since 2015. Our market distribution includes Domestic Market (25%),

North America (15%), Western Europe (10%), Northern Europe (10%), Eastern Europe (10%), Southeast Asia (10%), Southern Europe (8%), Oceania (5%), South America (4%), and Africa (3%). Our office has 11-50 employees.

How do we guarantee quality?

We always provide pre-production samples before mass production and conduct final inspections before shipment.

What products do we offer?

Metal Parts, Heatsinks, Stamping Parts.

Why choose us?

Established in 1989, Tampin Technology specializes in precision metal stamping and casting with comprehensive production lines for various applications. Our advantages include a strict QC system, competitive pricing, fast delivery, and excellent service.

What services do we provide?

Accepted Delivery Terms: FOB, CFR, CIF, EXW, FAS, CIP, FCA, CPT, DEQ, DDP, DDU, Express Delivery, DAF, DES.
Accepted Payment Currency: USD, EUR, JPY, CAD, AUD, HKD, GBP, CNY, CHF.
Accepted Payment Type: T/T, L/C, D/P D/A, MoneyGram, Credit Card, PayPal, Western Union, Cash, Escrow.
Languages Spoken: English, Chinese, German.

Dongguan Tianpin Hardware Technology Co., Ltd.

+86 010 62574092 sales@tampin-metal.com tampin-metal.com

Rm. 1208, Building D, Taihua Longqi Square, Changping Dist., Beijing, China